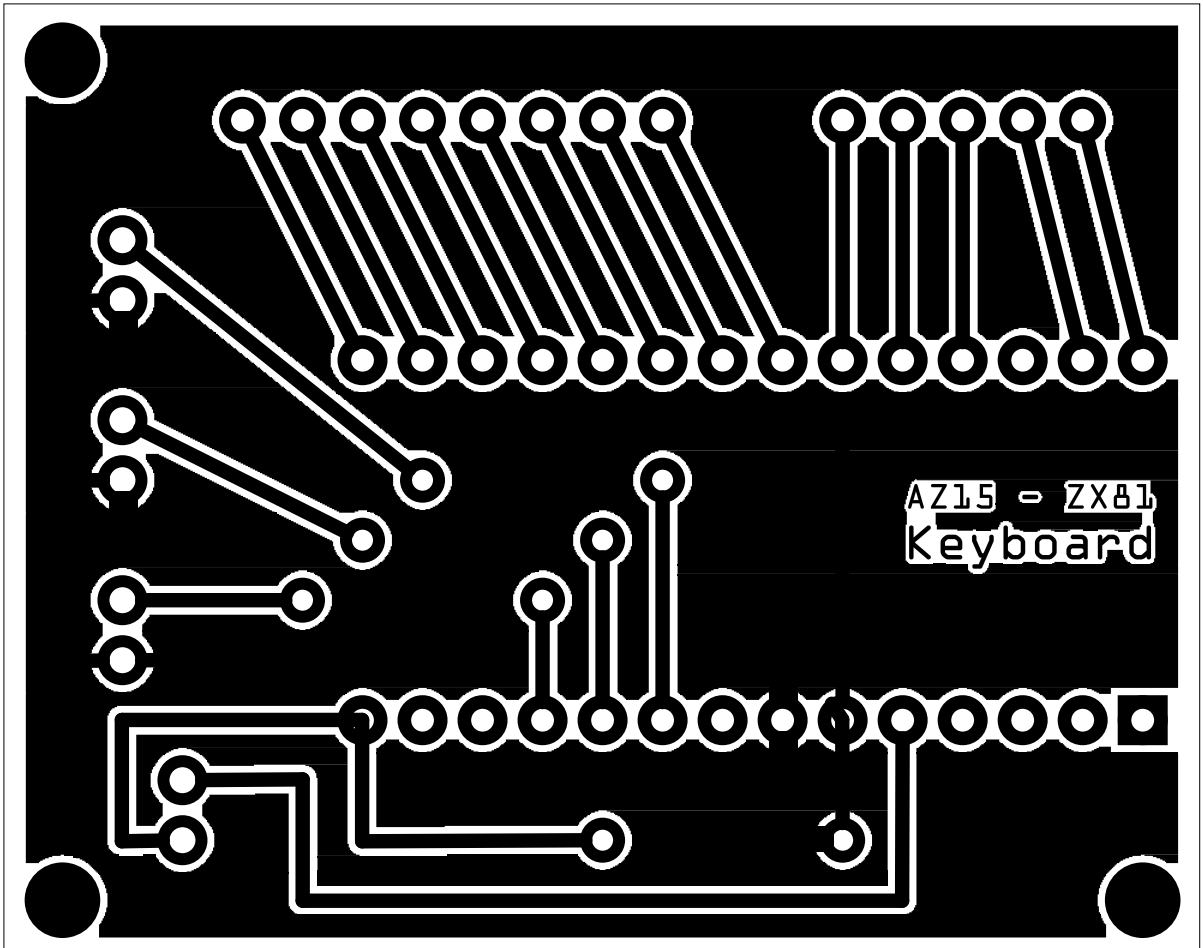
AZ15 - ZX81
Keyboard